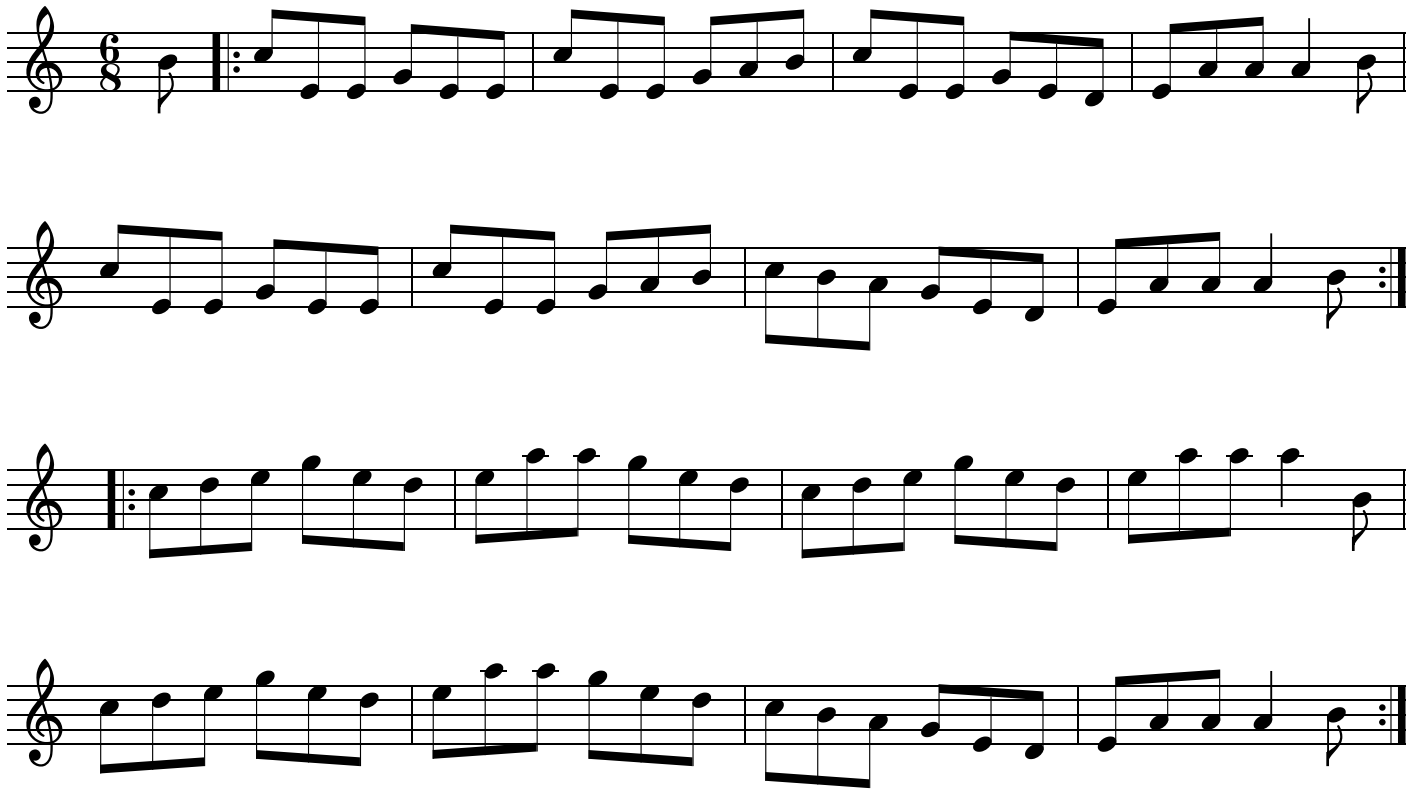The Geese In The Bog