# Trip To Windsor
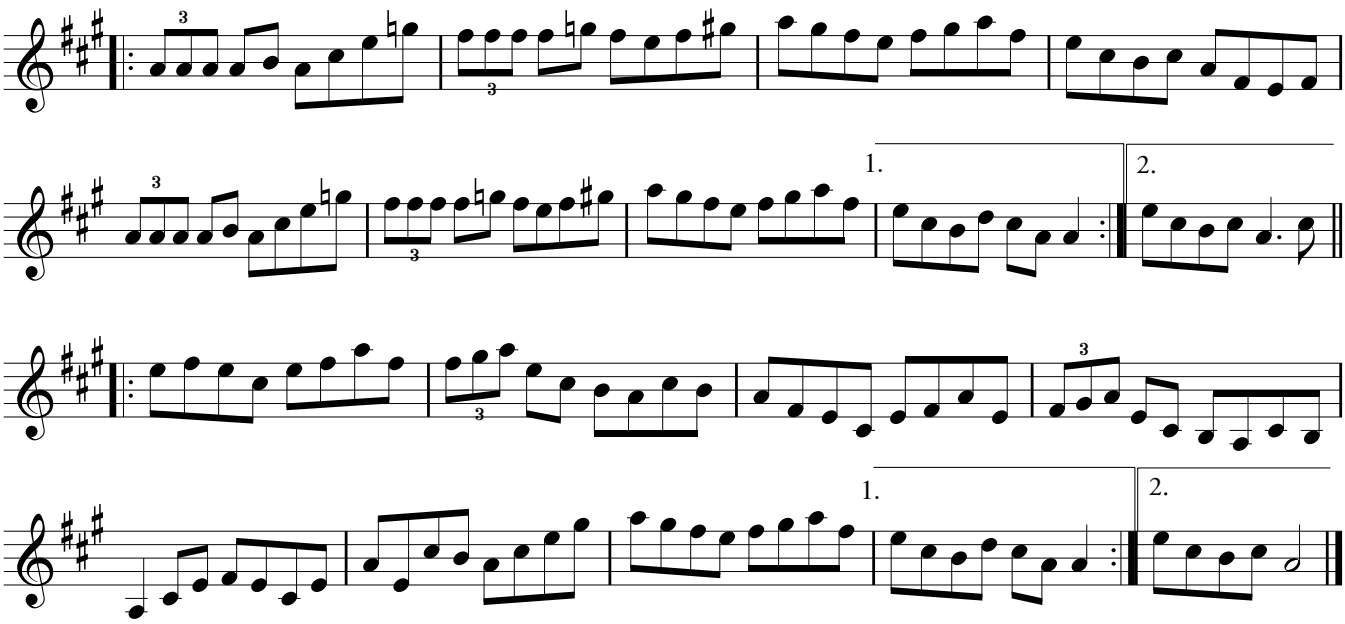
*Dan R. MacDonald*