Shove the Pig's Foot a Little Further Into the Fire

Old Time Tune
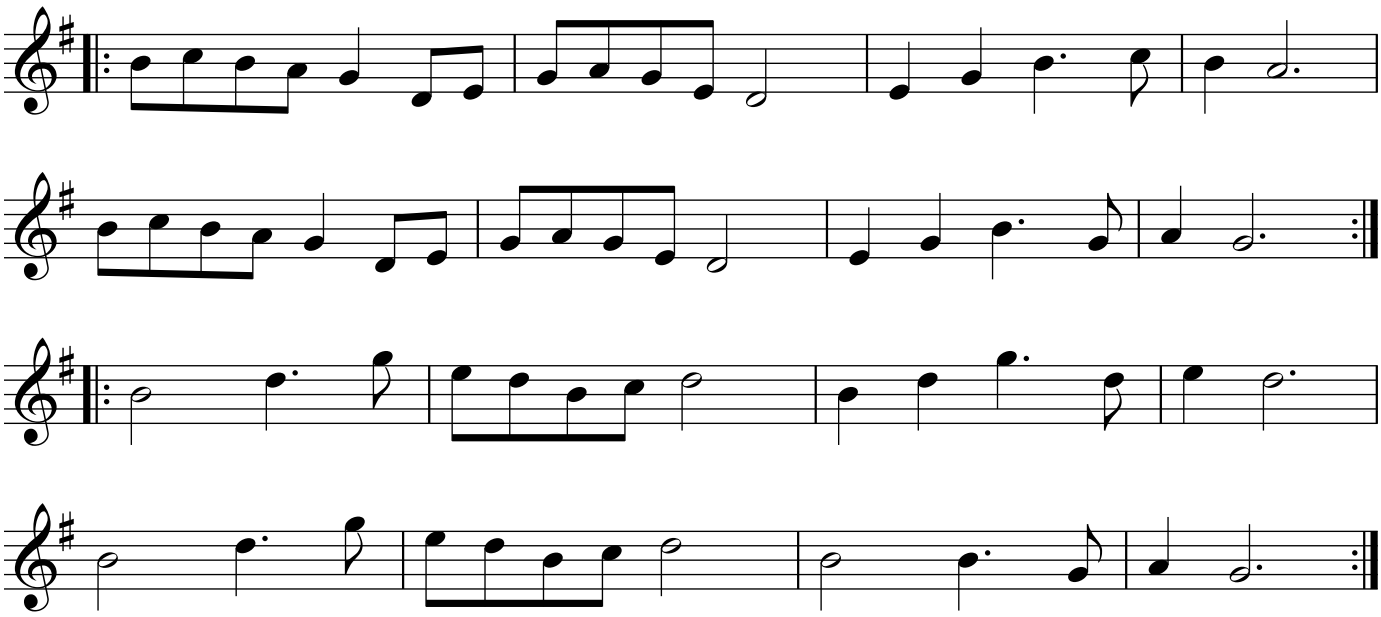
trad.