Reel

The Merry Blacksmith (Paddy on the Railroad)

trad. Irish

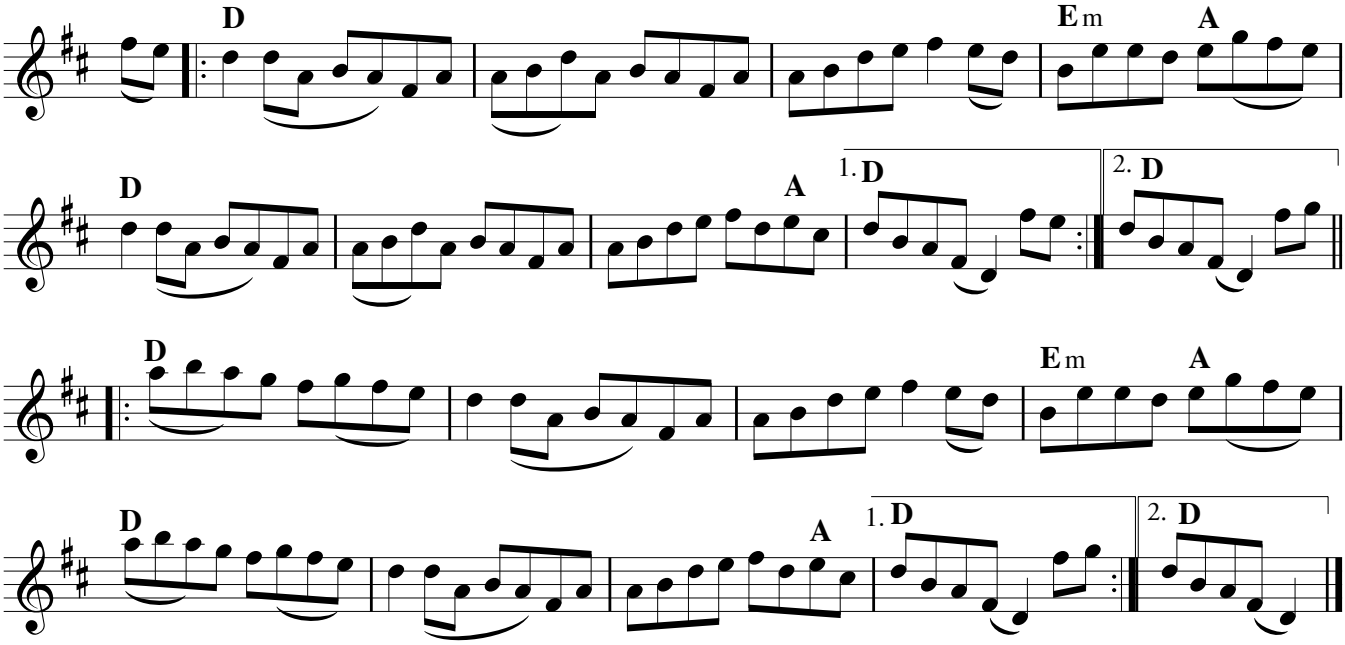

© Jamie Laval Music 2005