# Elzic's Farewell

Appalachian
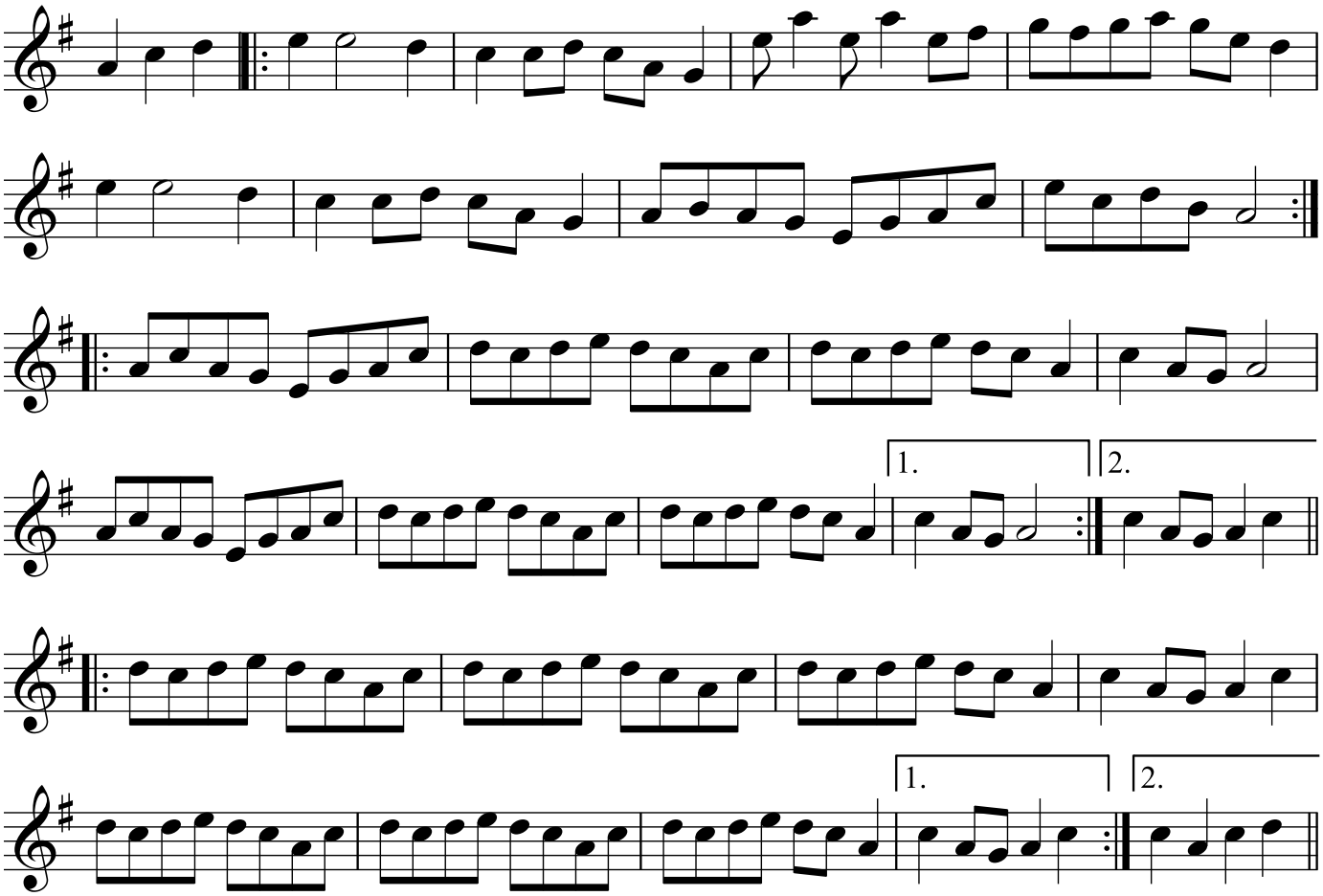
*trad.*